

E

D

C

B

A

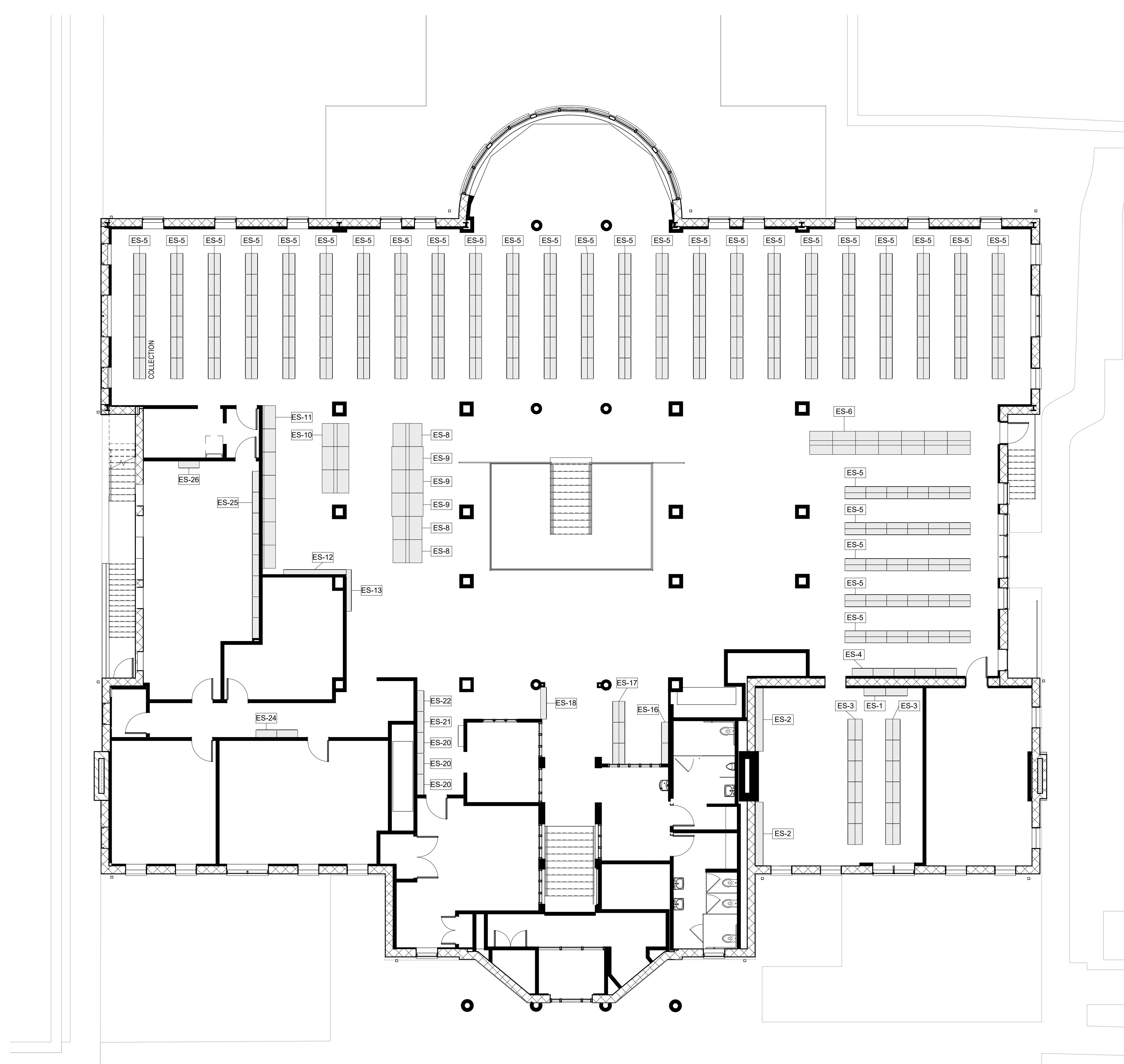

A6 UPPER LEVEL FURNITURE PLAN - EXISTING
1/8" = 1'-0"

FURNITURE SCHEDULE - EXISTING SHELVING		
TAG	DESCRIPTION	QUANTITY
ES-1	14'0" x 3'5" W x 8'0" H (8 Shelves, 3 Bays)	2
ES-2	14'0" x 3'0" W x 8'0" H (5 Shelves, 3 Bays)	2
ES-3	25'0" x 3'0" W x 4'2" H (11'0" Shelves, 3 Tall)	12
ES-4	11'0" x 3'0" W x 4'2" H (11'0" Shelves, 7 Tall)	5
ES-5	21'0" x 3'0" W x 8'0" H (7 Shelves, 7 Tall)	154
ES-6	4'0" x 3'0" W x 6'6" H (7'0" Shelves, 6 Tall, Angled)	7
ES-8	5'0" x 4'0" W x 7'1" H (8'1" Shelves, 45 Tall, Angled)	3
ES-9	5'0" x 4'0" W x 7'1" H (7'0" Shelves, 45 Tall, Angled)	3
ES-10	4'0" x 4'0" W x 7'1" H (7'0" Shelves)	3
ES-11	2'0" x 4'0" W x 7'1" H (7'0" Shelves)	7
ES-12	9'0" x 1'0" W x 7'0" H (7'0" Shelves)	1
ES-13	9'0" x 7'2" W x 7'0" H (7'0" Shelves)	1
ES-16	11'0" x 3'0" W x 6'1" H (7'0" Shelves, 4 Tall)	2
ES-17	21'0" x 3'0" W x 6'1" H (7'0" Shelves, 4 Tall)	3
ES-18	1'0" x 5'0" W x 4'1" H (7'0" Shelves, 3 Tall)	1
ES-20	1'0" x 3'0" W x 6'6" H (7'0" Shelves, 5 Tall)	3
ES-21	1'0" x 3'0" W x 6'6" H (7'0" Shelves, 5 Tall)	1
ES-22	1'0" x 3'0" W x 6'6" H (7'0" Shelves, 6 Tall)	1
ES-24	1'0" x 3'0" W x 6'6" H (11'0" Shelves, 7 Tall)	2
ES-25	1'0" x 3'0" W x 6'6" H (7'0" Shelves, 7 Tall)	8
ES-26	1'0" x 3'0" W x 6'6" H (7'0" Shelves, 6 Tall)	1
ES-27	13'0" x 3'0" W x 7'8" H (11'0" Shelves, 5 Tall)	3
ES-28	25'0" x 141'5" L x 8'1" H (10,750 Shelves, 5 Tall)	14
ES-29	25'0" x 135'5" L x 8'1" H (10,750 Shelves, 5 Tall)	2
ES-30	25'0" x 141'5" L x 8'1" H (10,750 Shelves, 3 Tall)	3
ES-31	25'0" x 3'0" W x 4'2" H (11'0" Shelves, 3 Tall)	9
ES-32	1'0" x 3'0" W x 6'6" H (7'0" Shelves, 5 Tall)	5
ES-33	21'0" x 3'0" W x 6'6" H (7'0" Shelves, 5 Tall)	24
ES-34	25'0" x 3'0" W x 8'1" H (10,750 Shelves, 5 Tall)	1
ES-35	4'0" x 3'0" W x 4'8" H (7'0" Shelves, 34 Tall, Angled)	1
ES-36	4'0" x 3'0" W x 4'8" H (7'0" Shelves, 4 Tall, Angled)	1
ES-37	4'0" x 3'0" W x 4'8" H (7'1" Shelves, 4 Tall, Angled)	2
ES-38	4'0" x 3'0" W x 4'8" H (7'1" Shelves, 4 Tall, Angled)	2
ES-39	4'0" x 3'4" W x 4'8" H (7'0" Shelves, 4 Tall, Angled)	3
ES-40	18'0" x 3'0" W x 5'0" H (7'0" Shelves, 5 Tall)	4
ES-41	12'0" x 3'0" W x 4'2" H (10'0" Shelves, 3 Tall)	4
ES-42	24'2" x 1'0" W x 4'1" H (8'0" Shelves, 3 Tall)	1
ES-43	25'0" x 3'0" W x 8'1" H (10,750 Shelves, 3 Tall)	1
ES-44	14'0" x 3'0" W x 7'8" H (10,750 Shelves, 5 Tall)	6
ES-45	14'0" x 24'5" W x 7'8" H (10,750 Shelves, 5 Tall)	1
ES-46	14'0" x 3'0" W x 8'1" H (10,750 Shelves, 4 Tall)	3
ES-47	11'0" x 3'0" W x 4'2" H (7'0" Shelves, 4 Tall)	2
ES-48	25'0" x 2'11" x 8'1" H (10,750 Shelves, 5 Tall)	1
ES-49	25'0" x 2'11" x 8'1" H (10,750 Shelves, 3 Tall)	4

GENERAL NOTES

SHEET NOTES

NOTE: NOT ALL SHEET NOTES BELOW MAY BE USED ON THIS SHEET

LEGEND

OWNER

 PLAINFIELD AREA PUBLIC LIBRARY
 15025 S. ILLINOIS ST.
 PLAINFIELD, IL 60544

ARCHITECT

 SHEEHAN NAGLE HARTRAY ARCHITECTS
 A WOOLPERT COMPANY
 SHEEHAN NAGLE HARTRAY ARCHITECTS
 130 EAST RANDOLPH ST, SUITE 3100
 CHICAGO, IL 60601
 MEP / TECHNOLOGY ENGINEER

 SALAS O'BRIEN
 815 SOUTH WABASH AVENUE
 CHICAGO, IL 60605
 STRUCTURAL ENGINEER

 GRAEF
 332 SOUTH MICHIGAN AVENUE, SUITE 1400
 CHICAGO, IL 60604
 CIVIL ENGINEER AND LANDSCAPE CONSULTANT

 ERIKSSON ENGINEERING ASSOCIATES, LTD.
 ERIKSSON ENGINEERING ASSOCIATES
 145 COMMERCE DRIVE, SUITE A
 GRAYSLAKE, IL 60030
 LIGHTING CONSULTANT

 GGLD
 GWEN GROSSMAN
 LIGHTING DESIGN
 GWEN GROSSMAN LIGHTING DESIGN
 53 WEST JACKSON STREET, SUITE 1457
 CHICAGO, IL 60604

 INKSPOTDESIGN, Inc.
 wayfinding | signage | graphics
 320 W Ohio Street 4W Chicago, Illinois 60654
 312 / 337-9400

No.	Description	Date
	ISSUED FOR MOVERS	01.30.2024
FRAE 01	ISSUED FOR FRAE BID PACKAGE 01 - SHELVING & BND PANELS	11.20.2023
	ISSUED FOR BID & PERMIT	10.27.2023
	ISSUED FOR DESIGN DEVELOPMENT	06.19.2023

PLAINFIELD AREA PUBLIC LIBRARY EXPANSION
 15025 S ILLINOIS ST
 PLAINFIELD, IL 60544
 ISSUED FOR BID & PERMIT

EXISTING UPPER LEVEL FURNITURE PLAN - FOR REFERENCE

A820.02